

**BIRD MONITORING REPORT, 2017-2019**  
**SOUTHERN MARYLAND IMPORTANT BIRD AREAS**  
**SUPPLEMENTAL DATA**

**Contents**

Table S1. All Sites Summary ..... 2

Table S2. South River Greenway Summary ..... 5

Table S3. Parkers Creek Summary ..... 7

Table S4. Chapman State Park Summary ..... 10

Table S5. Mattawoman Creek Summary ..... 12

Table S6. Parkers Creek MARSH ..... 14

Map S1. South River Greenway Route Maps ..... 16

Map S2. Parkers Creek Route Map ..... 18

Map S3. Chapman State Park Route Map ..... 19

Map S4. Mattawoman Creek Route Maps ..... 20



**Table S1. All Sites Summary**

Total detections and mean relative abundance (detections/point) of each species observed at the four survey sites (combined; forest routes only). Forest Interior Dwelling Birds (FIDS) are denoted in bold font; Species of Greatest Conservation Need (SGCN) are denoted by \*. Count is the number of detections during 5-minute counts. Mean is the mean number of detections per 5-minute count. A mean of P indicates a species that was only detected outside of the 5-minutes count periods.

| Species                         | Habitat Specialist | 2017  |      | 2018  |      | 2019  |      | 2017-2019 |      |
|---------------------------------|--------------------|-------|------|-------|------|-------|------|-----------|------|
|                                 |                    | Count | Mean | Count | Mean | Count | Mean | Count     | Mean |
| <b>Acadian Flycatcher*</b>      | <b>FIDS</b>        | 229   | 1.47 | 306   | 1.29 | 276   | 1.37 | 811       | 1.36 |
| American Crow                   |                    | 76    | 0.44 | 76    | 0.44 | 78    | 0.42 | 230       | 0.43 |
| American Goldfinch              |                    | 39    | 0.23 | 37    | 0.21 | 17    | 0.11 | 93        | 0.17 |
| <b>American Redstart*</b>       | <b>FIDS</b>        | 6     | 0.02 | 6     | 0.02 | 1     | 0.00 | 13        | 0.01 |
| American Robin                  |                    | 4     | 0.02 | 7     | 0.02 | 7     | 0.01 | 18        | 0.02 |
| Bald Eagle*                     |                    | 1     | 0.00 | 5     | 0.09 | 4     | 0.07 | 10        | 0.07 |
| Baltimore Oriole                |                    | 1     | 0.00 | 2     | 0.04 |       |      | 3         | 0.02 |
| <b>Barred Owl</b>               | <b>FIDS</b>        | 1     | 0.00 | 1     | 0.01 | 1     | 0.00 | 3         | 0.01 |
| Belted Kingfisher               |                    | 1     | 0.00 |       |      | 2     | 0.02 | 3         | 0.01 |
| Black Vulture                   |                    |       |      | 1     | 0.02 |       | 0.00 | 1         | 0.01 |
| <b>Black-and-white Warbler*</b> | <b>FIDS</b>        | 1     | 0.00 | 7     | 0.03 | 2     | 0.02 | 10        | 0.02 |
| Blackpoll Warbler               |                    |       |      | 1     | 0.00 |       |      | 1         | 0.00 |
| Blue Grosbeak                   |                    | 2     | 0.01 | 6     | 0.01 |       |      | 8         | 0.01 |
| Blue Jay                        |                    | 27    | 0.18 | 59    | 0.31 | 49    | 0.26 | 135       | 0.26 |
| Blue-gray Gnatcatcher           |                    | 26    | 0.22 | 64    | 0.41 | 78    | 0.51 | 168       | 0.41 |
| <b>Brown Creeper*</b>           | <b>FIDS</b>        |       |      |       |      | 1     | 0.00 | 1         | 0.00 |
| Brown Thrasher                  |                    | 3     | 0.03 | 4     | 0.01 | 3     | 0.01 | 10        | 0.01 |
| Brown-headed Cowbird            |                    | 14    | 0.07 | 60    | 0.26 | 22    | 0.10 | 96        | 0.16 |
| Canada Goose                    |                    |       |      | 1     | 0.01 | 23    | 0.38 | 24        | 0.16 |
| Carolina Chickadee              |                    | 37    | 0.35 | 55    | 0.27 | 54    | 0.39 | 146       | 0.34 |
| Carolina Wren                   |                    | 45    | 0.31 | 131   | 0.85 | 129   | 0.91 | 305       | 0.76 |
| Cedar Waxwing                   |                    | 1     | 0.02 | 1     | 0.01 | 7     | 0.02 | 9         | 0.01 |
| <b>Cerulean Warbler*</b>        | <b>FIDS</b>        | 1     | 0.00 |       |      |       |      | 1         | 0.00 |
| Chimney Swift*                  |                    | 4     | 0.02 | 9     | 0.05 | 13    | 0.07 | 26        | 0.05 |
| Chipping Sparrow                |                    | 8     | 0.03 | 5     | 0.03 | 2     | 0.02 | 15        | 0.03 |
| Common Grackle                  |                    | 5     | 0.04 | 7     | 0.04 | 17    | 0.15 | 29        | 0.08 |
| Common Yellowthroat             |                    | 18    | 0.07 | 18    | 0.07 | 18    | 0.08 | 54        | 0.08 |
| Downy Woodpecker                |                    | 33    | 0.26 | 45    | 0.28 | 36    | 0.22 | 114       | 0.25 |
| Eastern Bluebird                |                    | 1     | 0.00 | 7     | 0.05 | 8     | 0.06 | 16        | 0.05 |
| Eastern Kingbird                |                    | 2     | 0.01 | 2     | 0.00 | 6     | 0.07 | 10        | 0.03 |
| Eastern Phoebe                  |                    |       |      |       |      | 2     | 0.03 | 2         | 0.01 |
| Eastern Towhee                  | SHRUB              | 7     | 0.04 | 7     | 0.03 | 6     | 0.03 | 20        | 0.03 |
| Eastern Wood-Pewee              |                    | 127   | 0.95 | 140   | 0.66 | 152   | 0.78 | 419       | 0.77 |
| European Starling               |                    |       |      |       |      | 1     | 0.01 | 1         | 0.00 |

| Species                       | Habitat Specialist | 2017  |      | 2018  |      | 2019  |      | 2017-2019 |      |
|-------------------------------|--------------------|-------|------|-------|------|-------|------|-----------|------|
|                               |                    | Count | Mean | Count | Mean | Count | Mean | Count     | Mean |
| Field Sparrow                 |                    | 7     | 0.03 | 11    | 0.02 | 6     | 0.01 | 24        | 0.02 |
| Fish Crow                     |                    |       |      | 3     | 0.01 | 5     | 0.04 | 8         | 0.02 |
| Gray Catbird                  |                    | 7     | 0.03 | 8     | 0.04 | 8     | 0.04 | 23        | 0.04 |
| Great Blue Heron*             |                    | 3     | 0.01 | 1     | 0.01 | 3     | 0.04 | 7         | 0.02 |
| Great Crested Flycatcher      |                    | 18    | 0.13 | 41    | 0.25 | 40    | 0.22 | 99        | 0.21 |
| Green Heron                   |                    |       |      |       |      | 3     | 0.03 | 3         | 0.01 |
| <b>Hairy Woodpecker</b>       | <b>FIDS</b>        | 3     | 0.02 | 11    | 0.09 | 17    | 0.14 | 31        | 0.10 |
| <b>Hooded Warbler*</b>        | <b>FIDS</b>        | 33    | 0.17 | 41    | 0.17 | 35    | 0.12 | 109       | 0.15 |
| <b>House Finch</b>            |                    |       |      |       |      | 1     | 0.00 | 1         | 0.00 |
| House Wren                    |                    |       |      | 2     | 0.00 |       |      | 2         | 0.00 |
| Indigo Bunting                |                    | 20    | 0.11 | 29    | 0.18 | 22    | 0.15 | 71        | 0.15 |
| <b>Kentucky Warbler*</b>      | <b>FIDS</b>        | 11    | 0.09 | 25    | 0.08 | 18    | 0.06 | 54        | 0.07 |
| <b>Louisiana Waterthrush*</b> | <b>FIDS</b>        | 24    | 0.17 | 37    | 0.18 | 32    | 0.18 | 93        | 0.18 |
| Mallard                       |                    |       |      |       |      | 2     | 0.02 | 2         | 0.01 |
| Marsh Wren*                   | MARSH              | 1     | 0.00 |       |      |       |      | 1         | 0.00 |
| Mourning Dove                 |                    | 58    | 0.31 | 51    | 0.19 | 42    | 0.14 | 151       | 0.19 |
| Northern Cardinal             |                    | 81    | 0.61 | 156   | 0.77 | 139   | 0.74 | 376       | 0.73 |
| Northern Flicker              |                    | 5     | 0.05 | 5     | 0.02 | 5     | 0.02 | 15        | 0.03 |
| Northern Mockingbird          |                    | 1     | 0.01 | 1     | 0.01 | 1     | 0.00 | 3         | 0.01 |
| <b>Northern Parula*</b>       | <b>FIDS</b>        | 63    | 0.34 | 80    | 0.48 | 86    | 0.51 | 229       | 0.47 |
| Orchard Oriole                |                    | 1     | 0.00 | 8     | 0.02 | 6     | 0.04 | 15        | 0.02 |
| Osprey                        |                    | 1     | 0.00 | 5     | 0.07 | 8     | 0.14 | 14        | 0.09 |
| <b>Ovenbird*</b>              | <b>FIDS</b>        | 143   | 0.97 | 179   | 0.67 | 149   | 0.65 | 471       | 0.72 |
| <b>Pileated Woodpecker</b>    | <b>FIDS</b>        | 24    | 0.12 | 43    | 0.22 | 31    | 0.14 | 98        | 0.17 |
| Pine Warbler                  |                    | 6     | 0.02 | 6     | 0.02 | 5     | 0.02 | 17        | 0.02 |
| Prairie Warbler*              |                    | 2     | 0.01 |       |      |       |      | 2         | 0.00 |
| <b>Prothonotary Warbler*</b>  | <b>FIDS</b>        | 1     | 0.00 | 4     | 0.05 | 10    | 0.12 | 15        | 0.07 |
| Red-bellied Woodpecker        |                    | 72    | 0.49 | 141   | 0.73 | 93    | 0.62 | 306       | 0.64 |
| <b>Red-eyed Vireo</b>         | <b>FIDS</b>        | 204   | 1.49 | 284   | 1.30 | 262   | 1.25 | 750       | 1.32 |
| Red-headed Woodpecker*        |                    |       | P    | 1     | 0.00 |       | P    | 1         | 0.00 |
| <b>Red-shouldered hawk</b>    | <b>FIDS</b>        | 1     | 0.00 | 4     | 0.02 | 12    | 0.10 | 17        | 0.05 |
| Red-winged Blackbird          |                    | 18    | 0.09 | 46    | 0.57 | 45    | 0.65 | 109       | 0.50 |
| Ruby-throated Hummingbird     |                    | 6     | 0.06 | 4     | 0.02 | 8     | 0.04 | 18        | 0.04 |
| <b>Scarlet Tanager*</b>       | <b>FIDS</b>        | 85    | 0.60 | 77    | 0.33 | 80    | 0.39 | 242       | 0.41 |
| Summer Tanager                |                    | 23    | 0.13 | 22    | 0.07 | 28    | 0.12 | 73        | 0.10 |
| Tufted Titmouse               |                    | 130   | 0.78 | 213   | 1.06 | 131   | 0.72 | 474       | 0.87 |
| Turkey Vulture                |                    |       |      | 3     | 0.05 | 8     | 0.04 | 11        | 0.04 |
| <b>Veery*</b>                 | <b>FIDS</b>        | 1     | 0.00 |       |      |       |      | 1         | 0.00 |
| White-breasted Nuthatch       |                    | 38    | 0.27 | 58    | 0.22 | 32    | 0.16 | 128       | 0.21 |
| White-eyed Vireo              | SHRUB              | 6     | 0.03 | 17    | 0.16 | 9     | 0.10 | 32        | 0.11 |

| Species                           | Habitat Specialist | 2017         |              | 2018         |              | 2019         |              | 2017-2019    |              |
|-----------------------------------|--------------------|--------------|--------------|--------------|--------------|--------------|--------------|--------------|--------------|
|                                   |                    | Count        | Mean         | Count        | Mean         | Count        | Mean         | Count        | Mean         |
| Wild turkey                       |                    | 4            | 0.02         | 1            | 0.01         | 1            | 0.00         | 6            | 0.01         |
| Willow Flycatcher*                |                    |              |              |              |              | 1            | 0.00         | 1            | 0.00         |
| Wood Duck                         |                    |              |              |              |              | 4            | 0.06         | 4            | 0.02         |
| <b>Wood Thrush*</b>               | <b>FIDS</b>        | 189          | 1.31         | 198          | 0.83         | 179          | 0.81         | 566          | 0.92         |
| <b>Worm-eating Warbler*</b>       | <b>FIDS</b>        | 37           | 0.25         | 36           | 0.11         | 53           | 0.15         | 126          | 0.15         |
| Yellow Warbler                    |                    | 2            | 0.02         |              |              | 2            | 0.00         | 4            | 0.01         |
| Yellow-billed Cuckoo              |                    | 12           | 0.06         | 34           | 0.17         | 45           | 0.25         | 91           | 0.18         |
| Yellow-breasted Chat*             |                    | 1            | 0.00         | 3            | 0.01         | 7            | 0.01         | 11           | 0.01         |
| <b>Yellow-throated Vireo*</b>     | <b>FIDS</b>        | 19           | 0.09         | 27           | 0.14         | 30           | 0.26         | 76           | 0.18         |
| Yellow-throated Warbler           |                    | 12           | 0.05         | 9            | 0.03         | 23           | 0.07         | 44           | 0.05         |
| <b>TOTALS</b>                     |                    | <b>2093</b>  | <b>13.77</b> | <b>2994</b>  | <b>14.89</b> | <b>2742</b>  | <b>15.51</b> | <b>7829</b>  | <b>14.92</b> |
| <i># Species</i>                  |                    | <i>69</i>    |              | <i>69</i>    |              | <i>74</i>    |              | <i>83</i>    |              |
| <b>FIDS TOTALS</b>                |                    | <b>1076</b>  | <b>7.12</b>  | <b>1366</b>  | <b>6.01</b>  | <b>1275</b>  | <b>6.28</b>  | <b>3717</b>  | <b>6.34</b>  |
| <i># FIDS Species</i>             |                    | <i>20</i>    |              | <i>18</i>    |              | <i>19</i>    |              | <i>21</i>    |              |
| <b>Proportion FIDS</b>            |                    | <b>51.4%</b> |              | <b>45.6%</b> |              | <b>46.5%</b> | <b>0.84</b>  | <b>47.5%</b> | <b>3.40</b>  |
| <i>Proportion FIDS Species</i>    |                    | <i>29.0%</i> |              | <i>26.1%</i> |              | <i>25.7%</i> |              | <i>25.3%</i> |              |
| <b>SGCN TOTALS</b>                |                    | <b>855</b>   | <b>5.53</b>  | <b>1042</b>  | <b>4.53</b>  | <b>980</b>   | <b>4.83</b>  | <b>2877</b>  | <b>4.85</b>  |
| <i># SGCN Species</i>             |                    | <i>21</i>    |              | <i>18</i>    |              | <i>19</i>    |              | <i>24</i>    |              |
| <b>Proportion SGCN</b>            |                    | <b>40.9%</b> |              | <b>34.8%</b> |              | <b>35.7%</b> |              | <b>36.7%</b> |              |
| <i>Proportion SGCN Species</i>    |                    | <i>30.4%</i> |              | <i>26.1%</i> |              | <i>25.7%</i> |              | <i>28.9%</i> |              |
| <i># FIDS and SGCN</i>            |                    | <i>15</i>    |              | <i>13</i>    |              | <i>14</i>    |              | <i>16</i>    |              |
| <i># FIDS between points only</i> |                    | <i>0</i>     |              | <i>0</i>     |              | <i>0</i>     |              | <i>0</i>     |              |
| <i># SGCN b/w points only</i>     |                    | <i>1</i>     |              | <i>0</i>     |              | <i>1</i>     |              | <i>0</i>     |              |

Single observation (heard singing) of Blackpoll Warbler on 5/24/2018 at Parkers Creek excluded as likely migrant.

**Table S2. South River Greenway**

Total detections and mean relative abundance (detections/point) of each species observed. Forest Interior Dwelling Birds (FIDS) are denoted in bold font; Species of Greatest Conservation Need (SGCN) are denoted by \*. *Count* is the number of detections during 5-minute counts. *Mean* is the mean number of detections per 5-minute count. A mean of P indicates a species that was only detected outside of the 5-minutes count periods.

| Species                         | Habitat Specialist | 2017  |          | 2018  |      | 2019  |      | 2017-2019 |      |
|---------------------------------|--------------------|-------|----------|-------|------|-------|------|-----------|------|
|                                 |                    | Total | Mean     | Total | Mean | Total | Mean | Total     | Mean |
| <b>Acadian Flycatcher*</b>      | <b>FIDS</b>        | 31    | 2.01     | 50    | 3.29 | 32    | 2.08 | 113       | 2.46 |
| American Crow                   |                    | 5     | 0.31     | 12    | 0.75 | 5     | 0.31 | 22        | 0.46 |
| American Goldfinch              |                    | 6     | 0.38     | 3     | 0.19 | 6     | 0.38 | 15        | 0.31 |
| <b>American Redstart*</b>       | <b>FIDS</b>        |       |          | 1     | 0.07 |       |      | 1         | 0.02 |
| <b>Black-and-white Warbler*</b> | <b>FIDS</b>        |       |          | 2     | 0.14 |       |      | 2         | 0.05 |
| Blue Jay                        |                    | 3     | 0.21     | 18    | 1.21 | 4     | 0.28 | 25        | 0.56 |
| Blue-gray Gnatcatcher           |                    | 7     | 0.44     | 26    | 1.68 | 10    | 0.65 | 43        | 0.92 |
| Brown Thrasher                  |                    |       |          | 1     | 0.06 |       |      | 1         | 0.02 |
| Brown-headed Cowbird            |                    | 1     | 0.06     | 17    | 1.09 | 1     | 0.06 | 19        | 0.40 |
| Carolina Chickadee              |                    | 15    | 0.97     | 13    | 0.84 | 13    | 0.83 | 41        | 0.88 |
| Carolina Wren                   |                    | 9     | 0.57     | 22    | 1.46 | 16    | 1.07 | 47        | 1.03 |
| Cedar Waxwing                   |                    | 1     | 0.06     | 1     | 0.07 | 1     | 0.06 | 3         | 0.07 |
| Chimney Swift*                  |                    |       |          | 6     | 0.38 | 2     | 0.14 | 8         | 0.17 |
| Chipping Sparrow                |                    |       |          | 1     | 0.06 |       |      | 1         | 0.02 |
| Common Yellowthroat             |                    |       |          | 2     | 0.14 |       |      | 2         | 0.05 |
| Downy Woodpecker                |                    | 8     | 0.54     | 10    | 0.70 | 7     | 0.47 | 25        | 0.57 |
| Eastern Bluebird                |                    |       |          | 1     | 0.07 |       |      | 1         | 0.02 |
| Eastern Towhee                  | SHRUB              | 1     | 0.06     | 2     | 0.14 | 1     | 0.06 | 4         | 0.09 |
| Eastern Wood-Pewee              |                    | 30    | 1.95     | 38    | 2.59 | 33    | 2.16 | 101       | 2.23 |
| Gray Catbird                    |                    |       |          | 4     | 0.25 |       |      | 4         | 0.08 |
| Great Crested Flycatcher        |                    | 2     | 0.13     | 6     | 0.41 | 2     | 0.13 | 10        | 0.22 |
| <b>Hairy Woodpecker</b>         | <b>FIDS</b>        |       |          | 1     | 0.07 |       |      | 1         | 0.02 |
| <b>Hooded Warbler*</b>          | <b>FIDS</b>        |       |          | 5     | 0.36 |       |      | 5         | 0.12 |
| Indigo Bunting                  |                    | 1     | 0.06     | 3     | 0.21 | 2     | 0.13 | 6         | 0.13 |
| <b>Kentucky Warbler*</b>        | <b>FIDS</b>        | 1     | 0.06     | 3     | 0.21 | 1     | 0.06 | 5         | 0.11 |
| <b>Louisiana Waterthrush*</b>   | <b>FIDS</b>        | 3     | 0.21     | 4     | 0.25 | 2     | 0.13 | 9         | 0.20 |
| Mourning Dove                   |                    | 2     | 0.13     | 3     | 0.21 | 2     | 0.13 | 7         | 0.16 |
| Northern Cardinal               |                    | 19    | 1.25     | 26    | 1.72 | 20    | 1.32 | 65        | 1.43 |
| Northern Flicker                |                    | 2     | 0.14     | 2     | 0.13 | 2     | 0.14 | 6         | 0.14 |
| <b>Northern Parula*</b>         | <b>FIDS</b>        | 4     | 0.26     | 10    | 0.65 | 3     | 0.19 | 17        | 0.37 |
| <b>Ovenbird*</b>                | <b>FIDS</b>        | 27    | 1.79     | 49    | 3.30 | 35    | 2.37 | 111       | 2.49 |
| <b>Pileated Woodpecker</b>      | <b>FIDS</b>        |       |          | 5     | 0.34 | 1     | 0.07 | 6         | 0.14 |
| Red-bellied Woodpecker          |                    | 10    | 0.64     | 19    | 1.24 | 12    | 0.79 | 41        | 0.89 |
| <b>Red-eyed Vireo</b>           | <b>FIDS</b>        | 42    | 2.79     | 66    | 4.36 | 39    | 2.57 | 147       | 3.24 |
| <i>Red-headed Woodpecker*</i>   |                    |       | <i>P</i> |       |      |       |      |           |      |
| Red-winged Blackbird            |                    | 1     | 0.06     |       |      | 1     | 0.06 | 2         | 0.04 |
| Ruby-throated Hummingbird       |                    | 3     | 0.19     |       |      | 4     | 0.26 | 7         | 0.15 |

| Species                        | Habitat Specialist | 2017         |              | 2018         |              | 2019         |              | 2017-2019    |              |
|--------------------------------|--------------------|--------------|--------------|--------------|--------------|--------------|--------------|--------------|--------------|
|                                |                    | Total        | Mean         | Total        | Mean         | Total        | Mean         | Total        | Mean         |
| Scarlet Tanager*               | FIDS               | 17           | 1.17         | 20           | 1.36         | 12           | 0.81         | 49           | 1.11         |
| Tufted Titmouse                |                    | 16           | 1.04         | 41           | 2.70         | 13           | 0.83         | 70           | 1.52         |
| White-breasted Nuthatch        |                    | 7            | 0.46         | 9            | 0.59         | 6            | 0.38         | 22           | 0.48         |
| White-eyed Vireo               | SHRUB              |              |              | 1            | 0.07         |              |              | 1            | 0.02         |
| Wild Turkey                    |                    |              |              | 1            | 0.07         |              |              | 1            | 0.02         |
| Wood Thrush*                   | FIDS               | 32           | 2.18         | 45           | 2.81         | 27           | 1.82         | 104          | 2.27         |
| Worm-eating Warbler*           | FIDS               | 6            | 0.38         | 9            | 0.61         | 7            | 0.45         | 22           | 0.48         |
| Yellow-billed Cuckoo           |                    |              |              | 3            | 0.21         | 4            | 0.29         | 7            | 0.17         |
| Yellow-throated Vireo*         | FIDS               |              |              | 6            | 0.42         | 4            | 0.29         | 10           | 0.24         |
| <b>TOTALS</b>                  |                    | <b>312</b>   | <b>20.50</b> | <b>567</b>   | <b>37.47</b> | <b>330</b>   | <b>21.79</b> | <b>1209</b>  | <b>26.59</b> |
| <i># Species</i>               |                    | 30           |              | 43           |              | 34           |              | 45           |              |
| <b>FIDS TOTALS</b>             |                    | <b>163</b>   | <b>10.84</b> | <b>276</b>   | <b>18.24</b> | <b>163</b>   | <b>10.84</b> | <b>602</b>   | <b>13.31</b> |
| <i># FIDS Species</i>          |                    | 9            |              | 15           |              | 11           |              | 15           |              |
| <b>Proportion FIDS</b>         |                    | <b>52.2%</b> |              | <b>48.7%</b> |              | <b>49.4%</b> |              | <b>49.8%</b> |              |
| <i>Proportion FIDS Species</i> |                    | 30.0%        |              | 34.9%        |              | 32.4%        |              | 33.3%        |              |
| <b>SGCN TOTALS</b>             |                    | <b>121</b>   | <b>8.05</b>  | <b>210</b>   | <b>13.85</b> | <b>125</b>   | <b>8.34</b>  | <b>456</b>   | <b>10.08</b> |
| <i># SGCN Species</i>          |                    | 8            |              | 13           |              | 10           |              | 13           |              |
| <b>Proportion SGCN</b>         |                    | <b>38.8%</b> |              | <b>37.0%</b> |              | <b>37.9%</b> |              | <b>37.7%</b> |              |
| <i>Proportion SGCN Species</i> |                    | 26.7%        |              | 30.2%        |              | 29.4%        |              | 28.9%        |              |
| <i># FIDS and SGCN</i>         |                    | 8            |              | 12           |              | 9            |              | 12           |              |

**Table S3. Parkers Creek**

Total detections and mean relative abundance (detections/point) of each species observed. Forest Interior Dwelling Birds (FIDS) are denoted in bold font; Species of Greatest Conservation Need (SGCN) are denoted by \*. *Count* is the number of detections during 5-minute counts. *Mean* is the mean number of detections per 5-minute count. A mean of P indicates a species that was only detected outside of the 5-minutes count periods.

| Species                         | Habitat Specialist | 2017  |       | 2018  |       | 2019  |       | 2017-2019 |       |
|---------------------------------|--------------------|-------|-------|-------|-------|-------|-------|-----------|-------|
|                                 |                    | Total | Mean  | Total | Mean  | Total | Mean  | Total     | Mean  |
| <b>Acadian Flycatcher*</b>      | <b>FIDS</b>        | 198   | 14.38 | 213   | 13.49 | 181   | 10.21 | 592       | 12.35 |
| American Crow                   |                    | 71    | 5.68  | 39    | 2.56  | 45    | 2.63  | 155       | 3.43  |
| American Goldfinch              |                    | 33    | 1.96  | 18    | 1.11  | 5     | 0.27  | 56        | 1.05  |
| <b>American Redstart*</b>       | <b>FIDS</b>        | 6     | 0.40  | 4     | 0.23  | 1     | 0.06  | 11        | 0.21  |
| American Robin                  |                    | 4     | 0.25  | 7     | 0.44  | 7     | 0.38  | 18        | 0.36  |
| Bald Eagle*                     |                    | 1     | 0.06  |       |       |       |       | 1         | 0.02  |
| Baltimore Oriole                |                    | 1     | 0.06  |       |       |       |       | 1         | 0.02  |
| <b>Barred Owl</b>               | <b>FIDS</b>        | 1     | 0.06  |       |       | 1     | 0.06  | 2         | 0.04  |
| Belted Kingfisher               |                    | 1     | 0.06  |       |       |       |       | 1         | 0.02  |
| <b>Black-and-white Warbler*</b> | <b>FIDS</b>        | 1     | 0.06  | 4     | 0.24  |       |       | 5         | 0.08  |
| Blackpoll Warbler               |                    |       |       | 1     | 0.06  |       |       | 1         | 0.02  |
| Blue Grosbeak                   |                    | 2     | 0.12  | 6     | 0.33  |       |       | 8         | 0.11  |
| Blue Jay                        |                    | 24    | 1.79  | 31    | 2.06  | 35    | 2.12  | 90        | 1.94  |
| Blue-gray Gnatcatcher           |                    | 19    | 1.60  | 14    | 0.93  | 29    | 1.58  | 62        | 1.37  |
| <b>Brown Creeper*</b>           | <b>FIDS</b>        |       |       |       |       | 1     | 0.06  | 1         | 0.02  |
| Brown Thrasher                  |                    | 3     | 0.38  | 3     | 0.17  | 3     | 0.16  | 9         | 0.22  |
| Brown-headed Cowbird            |                    | 13    | 0.82  | 35    | 2.08  | 16    | 0.95  | 64        | 1.15  |
| Carolina Chickadee              |                    | 22    | 1.61  | 28    | 1.72  | 19    | 1.03  | 69        | 1.41  |
| Carolina Chickadee              |                    |       |       | 1     | 0.06  |       |       | 1         | 3.14  |
| <b>Carolina Wren</b>            |                    | 36    | 2.67  | 58    | 3.85  | 56    | 3.36  | 150       | 0.12  |
| Cedar Waxwing                   |                    |       |       |       |       | 6     | 0.35  | 6         | 0.02  |
| <b>Cerulean Warbler*</b>        | <b>FIDS</b>        | 1     | 0.06  |       |       |       |       | 1         | 0.25  |
| Chimney Swift*                  |                    | 4     | 0.22  | 2     | 0.13  | 7     | 0.41  | 13        | 0.24  |
| Chipping Sparrow                |                    | 8     | 0.47  | 3     | 0.19  | 1     | 0.06  | 12        | 0.39  |
| Common Grackle                  |                    | 5     | 0.56  | 3     | 0.18  | 7     | 0.44  | 15        | 0.72  |
| Common Yellowthroat             |                    | 18    | 1.18  | 13    | 0.77  | 10    | 0.46  | 41        | 1.31  |
| Downy Woodpecker                |                    | 25    | 1.73  | 20    | 1.22  | 16    | 0.97  | 61        | 0.13  |
| Eastern Bluebird                |                    | 1     | 0.06  | 4     | 0.25  | 1     | 0.06  | 6         | 0.09  |
| Eastern Kingbird                |                    | 2     | 0.11  | 2     | 0.11  | 2     | 0.07  | 6         | 0.27  |
| Eastern Towhee                  | SHRUB              | 6     | 0.41  | 4     | 0.23  | 4     | 0.22  | 14        | 5.60  |
| Eastern Wood-Pewee              |                    | 97    | 6.99  | 79    | 5.11  | 91    | 5.20  | 267       | 0.34  |
| Field sparrow                   |                    | 7     | 0.39  | 11    | 0.61  | 6     | 0.22  | 24        | 0.10  |
| Fish Crow                       |                    |       |       | 3     | 0.25  | 1     | 0.06  | 4         | 0.31  |
| Gray Catbird                    |                    | 7     | 0.42  | 3     | 0.19  | 5     | 0.30  | 15        | 0.06  |

| Species                       | Habitat Specialist | 2017  |       | 2018  |          | 2019  |      | 2017-2019 |       |
|-------------------------------|--------------------|-------|-------|-------|----------|-------|------|-----------|-------|
|                               |                    | Total | Mean  | Total | Mean     | Total | Mean | Total     | Mean  |
| Great Blue Heron*             |                    | 3     | 0.17  |       |          |       |      | 3         | 1.35  |
| Great Crested Flycatcher      |                    | 16    | 1.45  | 20    | 1.25     | 26    | 1.49 | 62        | 0.37  |
| <b>Hairy Woodpecker</b>       | <b>FIDS</b>        | 3     | 0.25  | 6     | 0.35     | 9     | 0.53 | 18        | 2.19  |
| <b>Hooded Warbler*</b>        | <b>FIDS</b>        | 33    | 2.66  | 33    | 2.37     | 32    | 1.94 | 98        | 0.02  |
| House Finch                   |                    |       |       |       |          | 1     | 0.06 | 1         | 0.04  |
| House Wren                    |                    |       |       | 2     | 0.13     |       |      | 2         | 0.87  |
| Indigo Bunting                |                    | 19    | 1.31  | 17    | 1.00     | 10    | 0.47 | 46        | 1.01  |
| <b>Kentucky Warbler*</b>      | <b>FIDS</b>        | 10    | 1.04  | 20    | 1.22     | 16    | 0.88 | 46        | 1.55  |
| <b>Louisiana Waterthrush*</b> | <b>FIDS</b>        | 21    | 1.84  | 27    | 1.76     | 22    | 1.29 | 70        | 0.02  |
| Marsh Wren*                   |                    | 1     | 0.06  |       |          |       |      | 1         | 2.77  |
| Mourning Dove                 |                    | 56    | 3.97  | 40    | 2.56     | 35    | 1.86 | 131       | 4.54  |
| Northern Cardinal             |                    | 62    | 4.41  | 86    | 5.17     | 75    | 4.32 | 223       | 0.18  |
| Northern Flicker              |                    | 3     | 0.17  | 2     | 0.13     | 3     | 0.19 | 8         | 0.06  |
| Northern Mockingbird          |                    | 1     | 0.13  |       |          | 1     | 0.06 | 2         | 3.10  |
| <b>Northern Parula*</b>       | <b>FIDS</b>        | 59    | 4.06  | 43    | 2.77     | 49    | 2.63 | 151       | 0.18  |
| Orchard Oriole                |                    | 1     | 0.06  | 8     | 0.44     | 4     | 0.15 | 13        | 0.04  |
| Osprey                        |                    | 1     | 0.06  | 1     | 0.06     |       |      | 2         | 6.62  |
| <b>Ovenbird*</b>              | <b>FIDS</b>        | 116   | 7.62  | 117   | 7.24     | 103   | 5.54 | 336       | 1.35  |
| <b>Pileated Woodpecker</b>    | <b>FIDS</b>        | 24    | 1.68  | 25    | 1.44     | 20    | 1.15 | 69        | 0.24  |
| Pine Warbler                  |                    | 6     | 0.33  | 4     | 0.22     | 4     | 0.22 | 14        | 0.04  |
| Prairie Warbler*              |                    | 2     | 0.11  |       |          |       |      | 2         | 0.04  |
| <b>Prothonotary Warbler*</b>  | <b>FIDS</b>        | 1     | 0.06  |       | <i>P</i> | 1     | 0.06 | 2         | 4.13  |
| Red-bellied Woodpecker        |                    | 62    | 4.98  | 72    | 4.67     | 42    | 2.52 | 176       | 10.54 |
| Red-breasted Woodpecker       |                    |       |       | 13    | 0.72     |       |      | 13        | 0.02  |
| <b>Red-eyed Vireo</b>         | <b>FIDS</b>        | 162   | 11.97 | 168   | 10.81    | 173   | 9.82 | 503       | 0.08  |
| Red-headed Woodpecker*        |                    |       |       | 1     | 0.06     |       |      | 1         | 0.73  |
| <b>Red-shouldered hawk</b>    | <b>FIDS</b>        | 1     | 0.06  | 2     | 0.13     | 1     | 0.06 | 4         | 0.21  |
| Red-winged Blackbird          |                    | 17    | 1.03  | 13    | 0.75     | 7     | 0.42 | 37        | 3.34  |
| Ruby-throated Hummingbird     |                    | 3     | 0.25  | 3     | 0.17     | 4     | 0.23 | 10        | 1.53  |
| <b>Scarlet Tanager*</b>       | <b>FIDS</b>        | 68    | 4.58  | 46    | 2.87     | 54    | 2.88 | 168       | 6.55  |
| Summer Tanager                |                    | 23    | 1.85  | 19    | 1.28     | 24    | 1.40 | 66        | 0.07  |
| Tufted Titmouse               |                    | 114   | 7.78  | 121   | 7.92     | 77    | 4.35 | 312       | 0.02  |
| Turkey Vulture                |                    |       |       |       |          | 6     | 0.22 | 6         | 1.89  |
| <b>Veery*</b>                 | <b>FIDS</b>        | 1     | 0.06  |       |          |       |      | 1         | 0.16  |
| White-breasted Nuthatch       |                    | 31    | 2.27  | 40    | 2.53     | 18    | 1.03 | 89        | 0.09  |
| White-eyed Vireo              | SHRUB              | 6     | 0.42  |       |          | 1     | 0.06 | 7         | 0.01  |
| Wild Turkey                   |                    | 4     | 0.28  |       |          | 1     | 0.06 | 5         | 8.54  |
| Willow Flycatcher*            |                    |       |       |       |          | 1     | 0.04 | 1         | 2.21  |



| Species                         | Habitat Specialist | 2017         |               | 2018         |               | 2019         |              | 2017-2019    |               |
|---------------------------------|--------------------|--------------|---------------|--------------|---------------|--------------|--------------|--------------|---------------|
|                                 |                    | Total        | Mean          | Total        | Mean          | Total        | Mean         | Total        | Mean          |
| Wood Thrush*                    | FIDS               | 157          | 11.28         | 129          | 8.37          | 121          | 6.69         | 407          | 0.13          |
| Worm-eating Warbler*            | FIDS               | 31           | 2.24          | 27           | 1.81          | 46           | 2.59         | 104          | 1.20          |
| Yellow Warbler                  |                    | 2            | 0.25          |              |               | 2            | 0.13         | 4            | 0.17          |
| Yellow-billed Cuckoo            |                    | 12           | 0.84          | 22           | 1.29          | 27           | 1.51         | 61           | 1.11          |
| Yellow-breasted Chat*           |                    | 1            | 0.06          | 3            | 0.18          | 7            | 0.28         | 11           | 0.70          |
| Yellow-throated Vireo*          | FIDS               | 19           | 1.39          | 17           | 1.17          | 14           | 0.84         | 50           | 1.13          |
| Yellow-throated Warbler         |                    | 12           | 0.70          | 7            | 0.47          | 21           | 0.97         | 40           | 0.71          |
| <b>TOTALS</b>                   |                    | <b>1781</b>  | <b>128.24</b> | <b>1763</b>  | <b>111.83</b> | <b>1614</b>  | <b>90.66</b> | <b>5157</b>  | <b>108.75</b> |
| <i># Species</i>                |                    | 68           |               | 60           |               | 63           |              | 79           |               |
| <b>FIDS TOTALS</b>              |                    | <b>913</b>   | <b>65.73</b>  | <b>881</b>   | <b>56.25</b>  | <b>845</b>   | <b>47.30</b> | <b>2639</b>  | <b>56.43</b>  |
| <i># FIDS Species</i>           |                    | 20           |               | 16           |               | 18           |              | 21           |               |
| <b>Proportion FIDS</b>          |                    | <b>51.3%</b> |               | <b>50.0%</b> |               | <b>52.4%</b> | <b>0.84</b>  | 0.51         | 3.40          |
| <i>Proportion FIDS Species</i>  |                    | 29.4%        |               | 26.7%        |               | 28.6%        |              | 0.27         |               |
| <b>SGCN TOTALS</b>              |                    | <b>734</b>   | <b>52.39</b>  | <b>686</b>   | <b>43.89</b>  | <b>656</b>   | <b>36.42</b> | <b>2076</b>  | <b>44.23</b>  |
| <i># SGCN Species</i>           |                    | 21           |               | 15           |               | 16           |              | 24           |               |
| <b>Proportion SGCN</b>          |                    | <b>41.2%</b> |               | <b>38.9%</b> |               | <b>40.7%</b> |              | <b>40.3%</b> |               |
| <i>Proportion SGCN Species</i>  |                    | 30.9%        |               | 25.0%        |               | 25.4%        |              | 30.4%        |               |
| <i># FIDS and SGCN</i>          |                    | 15           |               | 12           |               | 13           |              | 16           |               |
| <i>FIDS between points only</i> |                    | 0            |               | 1            |               | 0            |              | 0            |               |

**Table S4. Chapman State Park**

Total detections and mean relative abundance (detections/point) of each species observed. Forest Interior Dwelling Birds (FIDS) are denoted in bold font; Species of Greatest Conservation Need (SGCN) are denoted by \*. *Count* is the number of detections during 5-minute counts. *Mean* is the mean number of detections per 5-minute count. A mean of P indicates a species that was only detected outside of the 5-minutes count periods.

| Species                       | Habitat Specialist | 2018  |      | 2019  |      | 2018-2019 |      |
|-------------------------------|--------------------|-------|------|-------|------|-----------|------|
|                               |                    | Total | Mean | Total | Mean | Total     | Mean |
| <b>Acadian Flycatcher*</b>    | <b>FIDS</b>        | 16    | 1.14 | 23    | 1.64 | 39        | 1.39 |
| American Crow                 |                    | 7     | 0.50 | 6     | 0.43 | 13        | 0.46 |
| American Goldfinch            |                    | 2     | 0.14 |       |      | 2         | 0.07 |
| Bald Eagle*                   |                    | 5     | 0.36 | 4     | 0.29 | 9         | 0.32 |
| Baltimore Oriole              |                    | 2     | 0.14 |       |      | 2         | 0.07 |
| Black Vulture                 |                    | 1     | 0.07 |       |      | 1         | 0.04 |
| Blue Jay                      |                    | 5     | 0.36 | 6     | 0.43 | 11        | 0.39 |
| Blue-gray Gnatcatcher         |                    | 2     | 0.14 | 5     | 0.36 | 7         | 0.25 |
| Brown-headed Cowbird          |                    | 2     | 0.14 | 2     | 0.14 | 4         | 0.14 |
| Canada Goose                  |                    |       |      | 20    | 1.43 | 20        | 0.71 |
| Carolina Chickadee            |                    | 2     | 0.14 | 7     | 0.50 | 9         | 0.32 |
| Carolina Wren                 |                    | 16    | 1.14 | 19    | 1.36 | 35        | 1.25 |
| Chipping Sparrow              |                    | 1     | 0.07 | 1     | 0.07 | 2         | 0.07 |
| Common Grackle                |                    |       |      | 5     | 0.36 | 5         | 0.18 |
| Common Yellowthroat           |                    | 1     | 0.07 |       |      | 1         | 0.04 |
| Downy Woodpecker              |                    | 5     | 0.36 | 2     | 0.14 | 7         | 0.25 |
| Eastern Bluebird              |                    | 2     | 0.14 |       |      | 2         | 0.07 |
| Eastern Kingbird              |                    |       |      | 4     | 0.29 | 4         | 0.14 |
| Eastern Phoebe                |                    |       |      | 1     | 0.07 | 1         | 0.04 |
| Eastern Towhee                | SHRUB              |       |      | 1     | 0.07 | 1         | 0.04 |
| Eastern Wood-Pewee            |                    | 6     | 0.43 | 10    | 0.71 | 16        | 0.57 |
| Great Blue Heron*             |                    |       |      | 2     | 0.14 | 2         | 0.07 |
| Great Crested Flycatcher      |                    | 5     | 0.36 | 5     | 0.36 | 10        | 0.36 |
| <b>Hairy Woodpecker</b>       | <b>FIDS</b>        | 4     | 0.29 | 6     | 0.43 | 10        | 0.36 |
| <b>Hooded Warbler*</b>        | <b>FIDS</b>        | 3     | 0.21 | 3     | 0.21 | 6         | 0.21 |
| Indigo Bunting                |                    | 5     | 0.36 | 3     | 0.21 | 8         | 0.29 |
| <b>Kentucky Warbler*</b>      | <b>FIDS</b>        |       |      | 1     | 0.07 | 1         | 0.04 |
| <b>Louisiana Waterthrush*</b> | <b>FIDS</b>        | 5     | 0.36 | 5     | 0.36 | 10        | 0.36 |
| Mourning Dove                 |                    | 1     | 0.07 | 2     | 0.14 | 3         | 0.11 |
| Northern Cardinal             |                    | 7     | 0.50 | 6     | 0.43 | 13        | 0.46 |
| <b>Northern Parula*</b>       | <b>FIDS</b>        | 10    | 0.71 | 12    | 0.86 | 22        | 0.79 |
| Orchard Oriole                |                    |       |      | 2     | 0.14 | 2         | 0.07 |
| Osprey                        |                    | 4     | 0.29 | 8     | 0.57 | 12        | 0.43 |

| Species                         | Habitat Specialist | 2018         |              | 2019         |              | 2018-2019    |              |
|---------------------------------|--------------------|--------------|--------------|--------------|--------------|--------------|--------------|
|                                 |                    | Total        | Mean         | Total        | Mean         | Total        | Mean         |
| Ovenbird*                       | FIDS               | 4            | 0.29         | 7            | 0.50         | 11           | 0.39         |
| Pileated Woodpecker             | FIDS               | 4            | 0.29         | 1            | 0.07         | 5            | 0.18         |
| Prothonotary Warbler*           | FIDS               | 2            | 0.14         | 4            | 0.29         | 6            | 0.21         |
| Red-bellied Woodpecker          |                    | 14           | 1.00         | 11           | 0.79         | 25           | 0.89         |
| Red-eyed Vireo                  | FIDS               | 16           | 1.14         | 17           | 1.21         | 33           | 1.18         |
| Red-shouldered Hawk             | FIDS               |              |              | 1            | 0.07         | 1            | 0.04         |
| Red-winged Blackbird            |                    | 28           | 2.00         | 33           | 2.36         | 61           | 2.18         |
| Ruby-throated Hummingbird       |                    | 1            | 0.07         |              |              | 1            | 0.04         |
| Scarlet Tanager*                | FIDS               | 3            | 0.21         | 7            | 0.50         | 10           | 0.36         |
| Summer Tanager                  |                    |              |              | 4            | 0.29         | 4            | 0.14         |
| Tufted Titmouse                 |                    | 15           | 1.07         | 13           | 0.93         | 28           | 1.00         |
| Turkey Vulture                  |                    | 3            | 0.21         | 2            | 0.14         | 5            | 0.18         |
| White-breasted Nuthatch         |                    | 1            | 0.07         | 1            | 0.07         | 2            | 0.07         |
| White-eyed Vireo                | SHRUB              | 2            | 0.14         | 3            | 0.21         | 5            | 0.18         |
| Wood Duck                       |                    |              |              | 3            | 0.21         | 3            | 0.11         |
| Wood Thrush*                    | FIDS               | 10           | 0.71         | 9            | 0.64         | 19           | 0.68         |
| Yellow-billed Cuckoo            |                    | 3            | 0.21         | 5            | 0.36         | 8            | 0.29         |
| Yellow-throated Vireo*          | FIDS               | 3            | 0.21         | 10           | 0.71         | 13           | 0.46         |
| Yellow-throated Warbler         |                    |              |              | 2            | 0.14         | 2            | 0.07         |
| <b>TOTALS</b>                   |                    | <b>228</b>   | <b>16.29</b> | <b>304</b>   | <b>21.71</b> | <b>532</b>   | <b>19.00</b> |
| <i># Species</i>                |                    | 40           |              | 46           |              | 52           |              |
| <b>FIDS TOTALS</b>              |                    | <b>80</b>    | <b>5.71</b>  | <b>106</b>   | <b>7.57</b>  | <b>186</b>   | <b>6.64</b>  |
| <i># FIDS Species</i>           |                    | 12           |              | 14           |              | 14           |              |
| <b>Proportion FIDS</b>          |                    | <b>35.1%</b> |              | <b>34.9%</b> | <b>0.84</b>  | <b>0.35</b>  | <b>3.40</b>  |
| <i>Proportion FIDS Species</i>  |                    | <i>30.0%</i> |              | <i>30.4%</i> |              | <i>0.27</i>  |              |
| <b>SGCN TOTALS</b>              |                    | <b>61</b>    | <b>4.36</b>  | <b>87</b>    | <b>6.21</b>  | <b>148</b>   | <b>5.29</b>  |
| <i># SGCN Species</i>           |                    | 10           |              | 12           |              | 12           |              |
| <b>Proportion SGCN</b>          |                    | <b>26.8%</b> |              | <b>28.6%</b> |              | <b>27.8%</b> |              |
| <i>Proportion SGCN Species</i>  |                    | <i>25.0%</i> |              | <i>26.1%</i> |              | <i>23.1%</i> |              |
| <i># FIDS and SGCN</i>          |                    | 9            |              | 10           |              | 10           |              |
| <i>FIDS between points only</i> |                    | 0            |              | 0            |              | 0            |              |

**Table S5. Mattawoman Creek**

Total detections and mean relative abundance (detections/point) of each species observed. Forest Interior Dwelling Birds (FIDS) are denoted in bold font; Species of Greatest Conservation Need (SGCN) are denoted by \*. *Count* is the number of detections during 5-minute counts. *Mean* is the mean number of detections per 5-minute count. A mean of P indicates a species that was only detected outside of the 5-minutes count periods.

| Species                         | Habitat Specialist | 2018  |          | 2019  |      | Both  |          |
|---------------------------------|--------------------|-------|----------|-------|------|-------|----------|
|                                 |                    | Total | Mean     | Total | Mean | Total | Mean     |
| <b>Acadian Flycatcher*</b>      | <b>FIDS</b>        | 27    | 0.90     | 40    | 1.33 | 67    | 1.12     |
| American Crow                   |                    | 18    | 0.60     | 22    | 0.73 | 40    | 0.67     |
| American Goldfinch              |                    | 14    | 0.47     | 6     | 0.20 | 20    | 0.33     |
| <b>American Redstart*</b>       | <b>FIDS</b>        | 1     | 0.03     |       |      | 1     | 0.02     |
| <b>Barred Owl</b>               | <b>FIDS</b>        | 1     | 0.03     |       |      | 1     | 0.02     |
| Belted Kingfisher               |                    |       |          | 2     | 0.07 | 2     | 0.03     |
| <b>Black-and-white Warbler*</b> | <b>FIDS</b>        | 1     | 0.03     | 2     | 0.07 | 3     | 0.05     |
| Blue Jay                        |                    | 5     | 0.17     | 5     | 0.17 | 10    | 0.17     |
| Blue-gray Gnatcatcher           |                    | 22    | 0.73     | 34    | 1.13 | 56    | 0.93     |
| Brown-headed Cowbird            |                    | 6     | 0.20     | 3     | 0.10 | 9     | 0.15     |
| Canada Goose                    |                    | 1     | 0.03     | 3     | 0.10 | 4     | 0.07     |
| Carolina Chickadee              |                    | 12    | 0.40     | 15    | 0.50 | 27    | 0.45     |
| Carolina Wren                   |                    | 35    | 1.17     | 38    | 1.27 | 73    | 1.22     |
| Chimney Swift*                  |                    | 1     | 0.03     | 4     | 0.13 | 5     | 0.08     |
| Common Grackle                  |                    | 4     | 0.13     | 5     | 0.17 | 9     | 0.15     |
| Common Yellowthroat             |                    | 2     | 0.07     | 8     | 0.27 | 10    | 0.17     |
| Downy Woodpecker                |                    | 10    | 0.33     | 11    | 0.37 | 21    | 0.35     |
| Eastern Bluebird                |                    |       |          | 7     | 0.23 | 7     | 0.12     |
| Eastern Phoebe                  |                    |       |          | 1     | 0.03 | 1     | 0.02     |
| Eastern Towhee                  | SHRUB              | 1     | 0.03     |       |      | 1     | 0.02     |
| Eastern Wood-Pewee              |                    | 17    | 0.57     | 18    | 0.60 | 35    | 0.58     |
| European Starling               |                    |       |          | 1     | 0.03 | 1     | 0.02     |
| Fish Crow                       |                    |       |          | 4     | 0.13 | 4     | 0.07     |
| Gray Catbird                    |                    | 1     | 0.03     | 3     | 0.10 | 4     | 0.07     |
| Great Blue Heron*               |                    | 1     | 0.03     | 1     | 0.03 | 2     | 0.03     |
| Great Crested Flycatcher        |                    | 10    | 0.33     | 7     | 0.23 | 17    | 0.28     |
| Green Heron                     |                    |       |          | 3     | 0.10 | 3     | 0.05     |
| <b>Hairy Woodpecker</b>         | <b>FIDS</b>        |       |          | 2     | 0.07 | 2     | 0.03     |
| <b>Hooded Warbler*</b>          | <b>FIDS</b>        |       | <i>P</i> |       |      |       | <i>P</i> |
| Indigo Bunting                  |                    | 4     | 0.13     | 7     | 0.23 | 11    | 0.18     |
| <b>Kentucky Warbler*</b>        | <b>FIDS</b>        | 2     | 0.07     |       |      | 2     | 0.03     |
| <b>Louisiana Waterthrush*</b>   | <b>FIDS</b>        | 1     | 0.03     | 3     | 0.10 | 4     | 0.07     |

| Species                         | Habitat Specialist | 2018       |              | 2019       |              | Both       |              |
|---------------------------------|--------------------|------------|--------------|------------|--------------|------------|--------------|
|                                 |                    | Total      | Mean         | Total      | Mean         | Total      | Mean         |
| Mallard                         |                    |            |              | 2          | 0.07         | 2          | 0.03         |
| Mourning Dove                   |                    | 7          | 0.23         | 3          | 0.10         | 10         | 0.17         |
| Northern Cardinal               |                    | 37         | 1.23         | 38         | 1.27         | 75         | 1.25         |
| Northern Flicker                |                    | 1          | 0.03         |            |              | 1          | 0.02         |
| Northern Mockingbird            |                    | 1          | 0.03         |            |              | 1          | 0.02         |
| <b>Northern Parula*</b>         | <b>FIDS</b>        | 17         | 0.57         | 22         | 0.73         | 39         | 0.65         |
| <b>Ovenbird*</b>                | <b>FIDS</b>        | 9          | 0.30         | 4          | 0.13         | 13         | 0.22         |
| <b>Pileated Woodpecker</b>      | <b>FIDS</b>        | 9          | 0.30         | 9          | 0.30         | 18         | 0.30         |
| Pine Warbler                    |                    | 2          | 0.07         | 1          | 0.03         | 3          | 0.05         |
| <b>Prothonotary Warbler*</b>    | <b>FIDS</b>        | 2          | 0.07         | 5          | 0.17         | 7          | 0.12         |
| Red-bellied Woodpecker          |                    | 23         | 0.77         | 28         | 0.93         | 51         | 0.85         |
| <b>Red-eyed Vireo</b>           | <b>FIDS</b>        | 34         | 1.13         | 33         | 1.10         | 67         | 1.12         |
| <i>Red-headed Woodpecker*</i>   |                    |            | <i>P</i>     |            |              |            | <i>P</i>     |
| <b>Red-shouldered Hawk</b>      | <b>FIDS</b>        | 2          | 0.07         | 10         | 0.33         | 12         | 0.20         |
| Red-winged Blackbird            |                    | 5          | 0.17         | 4          | 0.13         | 9          | 0.15         |
| <b>Scarlet Tanager*</b>         | <b>FIDS</b>        | 8          | 0.27         | 7          | 0.23         | 15         | 0.25         |
| Summer Tanager                  |                    | 3          | 0.10         |            | <i>P</i>     | 3          | 0.05         |
| Tufted Titmouse                 |                    | 36         | 1.20         | 28         | 0.93         | 64         | 1.07         |
| White-breasted Nuthatch         |                    | 8          | 0.27         | 7          | 0.23         | 15         | 0.25         |
| White-eyed Vireo                | SHRUB              | 14         | 0.47         | 5          | 0.17         | 19         | 0.32         |
| Wood Duck                       |                    |            |              | 1          | 0.03         | 1          | 0.02         |
| <b>Wood Thrush*</b>             | <b>FIDS</b>        | 14         | 0.47         | 22         | 0.73         | 36         | 0.60         |
| <b>Worm-eating Warbler*</b>     | <b>FIDS</b>        |            | <i>P</i>     |            |              |            | <i>P</i>     |
| Yellow-billed Cuckoo            |                    | 6          | 0.20         | 9          | 0.30         | 15         | 0.25         |
| <b>Yellow-throated Vireo*</b>   | <b>FIDS</b>        | 1          | 0.03         | 2          | 0.07         | 3          | 0.05         |
| Yellow-throated Warbler         |                    | 2          | 0.07         |            |              | 2          | 0.03         |
| <b>TOTALS</b>                   |                    | <b>438</b> | <b>14.60</b> | <b>495</b> | <b>16.50</b> | <b>933</b> | <b>15.55</b> |
| <i># Species</i>                |                    | 46         |              | 47         |              | 55         |              |
| <b>FIDS TOTALS</b>              |                    | <b>129</b> | <b>4.30</b>  | <b>161</b> | <b>5.37</b>  | <b>290</b> | <b>4.83</b>  |
| <i># FIDS Species</i>           |                    | 15         |              | 13         |              | 16         |              |
| <b>SGCN TOTALS</b>              |                    | <b>85</b>  | <b>2.83</b>  | <b>112</b> | <b>3.73</b>  | <b>197</b> | <b>3.28</b>  |
| <i># SGCN Species</i>           |                    | 13         |              | 11         |              | 13         |              |
| <i>FIDS between points only</i> |                    | 2          |              | 0          |              | 2          |              |

**Table S6. Parkers Creek MARSH**

Total detections and mean relative abundance (detections/point) of each species observed at 5 survey points in open marsh habitat at Parkers Creek IBA in 2017 and 2018. Each point was surveyed twice. Forest Interior Dwelling Birds (FIDS) are denoted in bold font; Species of Greatest Conservation Need (SGCN) are denoted by \*. *Count* is the number of detections during 5-minute counts. *Mean* is the mean number of detections per 5-minute count. Marsh specialist birds as defined by Maryland-DC Important Bird Areas Program Criteria for site selection; available online at <http://md.audubon.org/conservation/important-bird-areas-0>

| Species                       | Habitat Specialist | 2017  |      | 2018  |      | 2017 & 2018 |      |
|-------------------------------|--------------------|-------|------|-------|------|-------------|------|
|                               |                    | Total | Mean | Total | Mean | Total       | Mean |
| Acadian Flycatcher*           | FIDS               | 5     | 0.50 | 2     | 0.20 | 7           | 0.35 |
| American Crow                 |                    | 12    | 1.20 | 11    | 1.10 | 23          | 1.15 |
| American Goldfinch            |                    |       |      | 1     | 0.10 | 1           | 0.05 |
| Bald Eagle*                   |                    |       |      | 3     | 0.30 | 3           | 0.15 |
| Barn Swallow                  |                    | 2     | 0.20 | 1     | 0.10 | 3           | 0.15 |
| Belted Kingfisher             |                    | 2     | 0.20 |       |      | 2           | 0.10 |
| Blue Grosbeak                 |                    | 1     | 0.10 | 2     | 0.20 | 3           | 0.15 |
| Blue Jay                      |                    | 12    | 1.20 | 7     | 0.70 | 19          | 0.95 |
| Brown-headed Cowbird          |                    |       |      | 2     | 0.20 | 2           | 0.10 |
| Canada Goose                  |                    | 3     | 0.30 | 12    | 1.20 | 15          | 0.75 |
| Carolina Chickadee            |                    |       |      | 1     | 0.10 | 1           | 0.05 |
| Carolina Wren                 |                    | 7     | 0.70 | 7     | 0.70 | 14          | 0.70 |
| Chimney Swift*                |                    |       |      | 2     | 0.20 | 2           | 0.10 |
| Common Grackle                |                    | 2     | 0.20 |       |      | 2           | 0.10 |
| Common Yellowthroat           |                    | 22    | 2.20 | 23    | 2.30 | 45          | 2.25 |
| CROW SP                       |                    |       |      | 3     | 0.30 | 3           | 0.15 |
| Eastern Wood-Pewee            |                    | 6     | 0.60 | 3     | 0.30 | 9           | 0.45 |
| Great Blue Heron*             |                    | 3     | 0.30 |       |      | 3           | 0.15 |
| Great Crested Flycatcher      |                    | 2     | 0.20 | 2     | 0.20 | 4           | 0.20 |
| Indigo Bunting                |                    | 1     | 0.10 | 3     | 0.30 | 4           | 0.20 |
| Louisiana Waterthrush*        | FIDS               |       |      | 2     | 0.20 | 2           | 0.10 |
| <b>Marsh Wren*</b>            | <b>MARSH</b>       | 3     | 0.30 | 5     | 0.50 | 8           | 0.40 |
| Mourning Dove                 |                    | 9     | 0.90 | 3     | 0.30 | 12          | 0.60 |
| Northern Cardinal             |                    | 7     | 0.70 | 9     | 0.90 | 16          | 0.80 |
| Northern Parula*              | FIDS               |       |      | 2     | 0.20 | 2           | 0.10 |
| Northern Rough-winged Swallow |                    | 2     | 0.20 | 6     | 0.60 | 8           | 0.40 |
| Orchard Oriole                |                    |       |      | 1     | 0.10 | 1           | 0.05 |
| Osprey                        |                    | 1     | 0.10 | 4     | 0.40 | 5           | 0.25 |
| Ovenbird*                     | FIDS               | 1     | 0.10 | 2     | 0.20 | 3           | 0.15 |
| Pileated Woodpecker           | FIDS               | 1     | 0.10 | 7     | 0.70 | 8           | 0.40 |
| Red-bellied Woodpecker        |                    | 7     | 0.70 | 8     | 0.80 | 15          | 0.75 |

| Species                         | Habitat Specialist | 2017         |              | 2018         |              | 2017 & 2018  |              |
|---------------------------------|--------------------|--------------|--------------|--------------|--------------|--------------|--------------|
|                                 |                    | Total        | Mean         | Total        | Mean         | Total        | Mean         |
| Red-eyed Vireo                  | FIDS               | 7            | 0.70         | 5            | 0.50         | 12           | 0.60         |
| Red-shouldered Hawk             | FIDS               |              |              | 2            | 0.20         | 2            | 0.10         |
| Red-winged Blackbird            |                    | 45           | 4.50         | 41           | 4.10         | 86           | 4.30         |
| Ruby-throated Hummingbird       |                    | 1            | 0.10         |              |              | 1            | 0.05         |
| Scarlet Tanager*                | FIDS               | 4            | 0.40         | 5            | 0.50         | 9            | 0.45         |
| Summer Tanager                  |                    |              |              | 2            | 0.20         | 2            | 0.10         |
| Tree Swallow                    |                    | 1            | 0.10         |              |              | 1            | 0.05         |
| Tufted Titmouse                 |                    | 9            | 0.90         | 10           | 1.00         | 19           | 0.95         |
| White-eyed Vireo                | SHRUB              | 4            | 0.40         | 5            | 0.50         | 9            | 0.45         |
| Wild Turkey                     |                    | 5            | 0.50         |              |              | 5            | 0.25         |
| Wood Duck                       |                    |              |              | 3            | 0.30         | 3            | 0.15         |
| Wood Thrush*                    | FIDS               | 8            | 0.80         | 6            | 0.60         | 14           | 0.70         |
| Yellow-billed Cuckoo            |                    | 1            | 0.10         |              |              | 1            | 0.05         |
| Yellow-throated Vireo*          | FIDS               | 5            | 0.50         | 1            | 0.10         | 6            | 0.30         |
| <b>TOTALS</b>                   |                    | <b>201</b>   | <b>20.10</b> | <b>214</b>   | <b>21.40</b> | <b>415</b>   | <b>20.75</b> |
| <i># Species</i>                |                    | 33           |              | 38           |              | 45           |              |
| <b>Marsh TOTALS</b>             |                    | <b>3</b>     | <b>0.30</b>  | <b>5</b>     | <b>0.50</b>  | <b>8</b>     | <b>0.40</b>  |
| <i># Marsh Species</i>          |                    | 1            |              | 1            |              | 1            |              |
| <b>Proportion Marsh</b>         |                    | <b>1.5%</b>  |              | <b>2.3%</b>  |              | <b>1.9%</b>  |              |
| <i>Proportion Marsh Species</i> |                    | 3.0%         |              | 2.6%         |              | 2.2%         |              |
| <b>SGCN TOTALS</b>              |                    | <b>29</b>    | <b>2.90</b>  | <b>30</b>    | <b>3.00</b>  | <b>59</b>    | <b>2.95</b>  |
| <i># SGCN Species</i>           |                    | 7            |              | 10           |              | 11           |              |
| <b>Proportion SGCN</b>          |                    | <b>14.4%</b> |              | <b>14.0%</b> |              | <b>14.2%</b> |              |
| <i>Proportion SGCN Species</i>  |                    | 21.2%        |              | 26.3%        |              | 24.4%        |              |
| <i># Marsh and SGCN</i>         |                    | 1            |              | 1            |              | 1            |              |

Map S1. South River Greenway survey route map

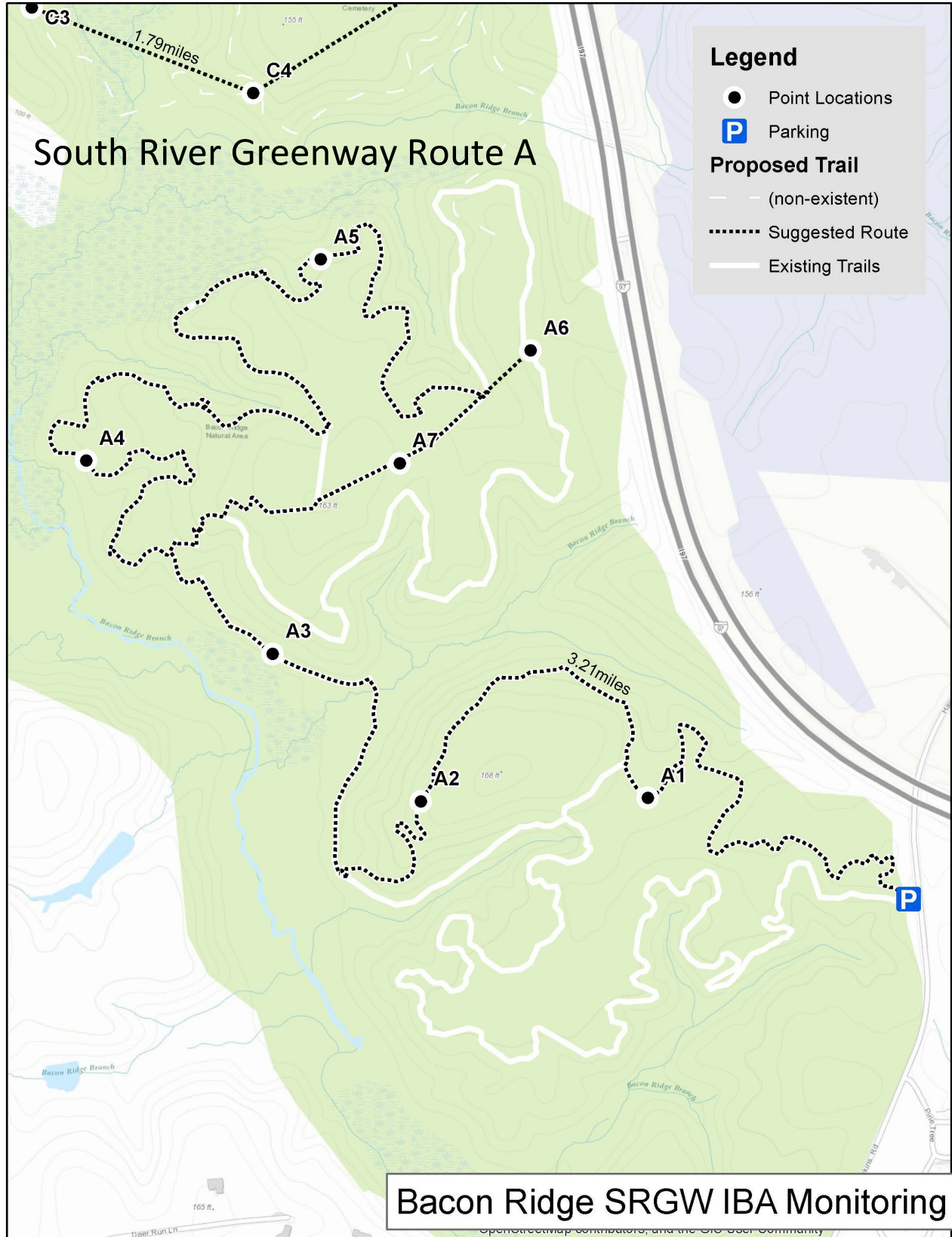



# South River Greenway Routes B & C

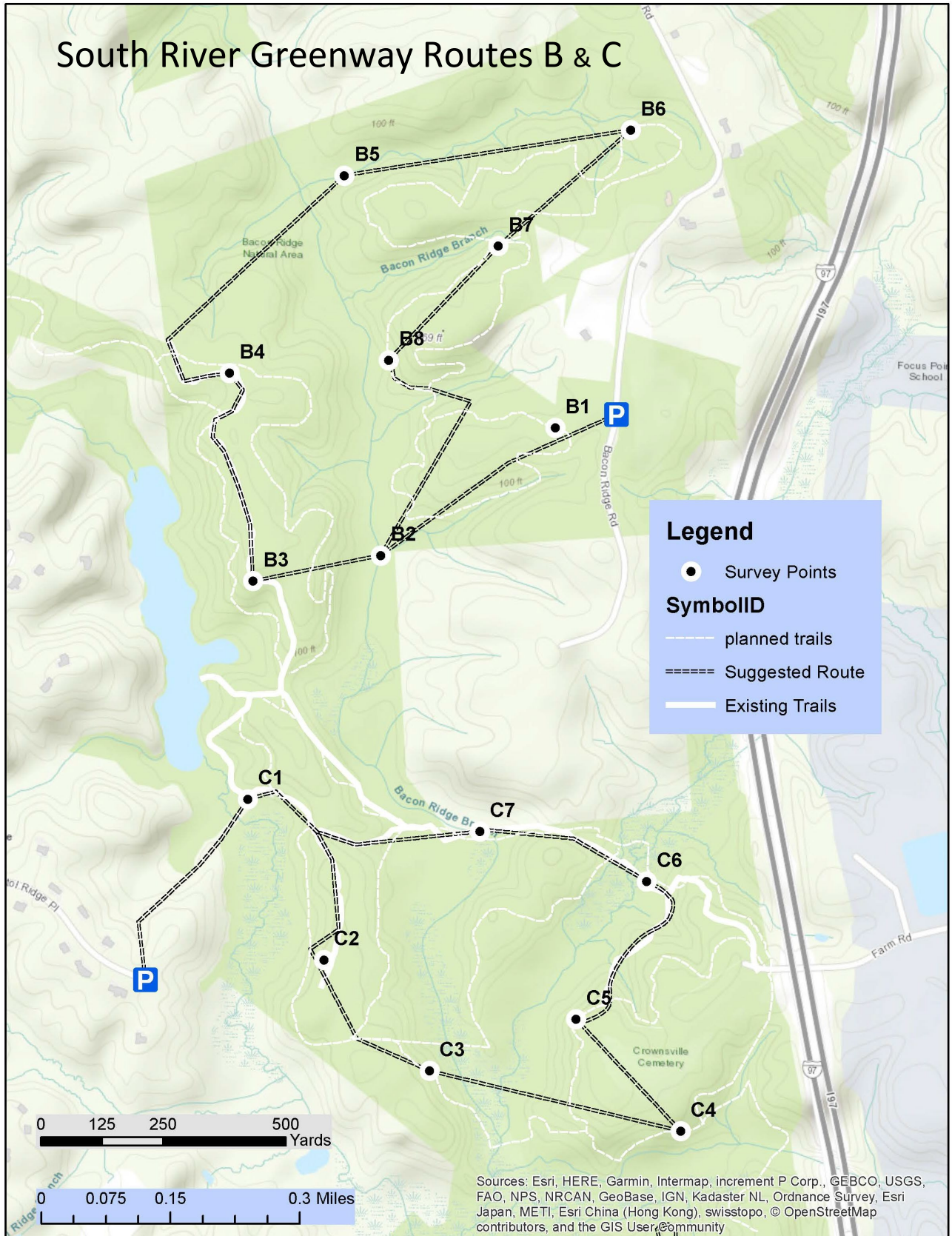

Map S2. Parkers Creek IBA survey route maps

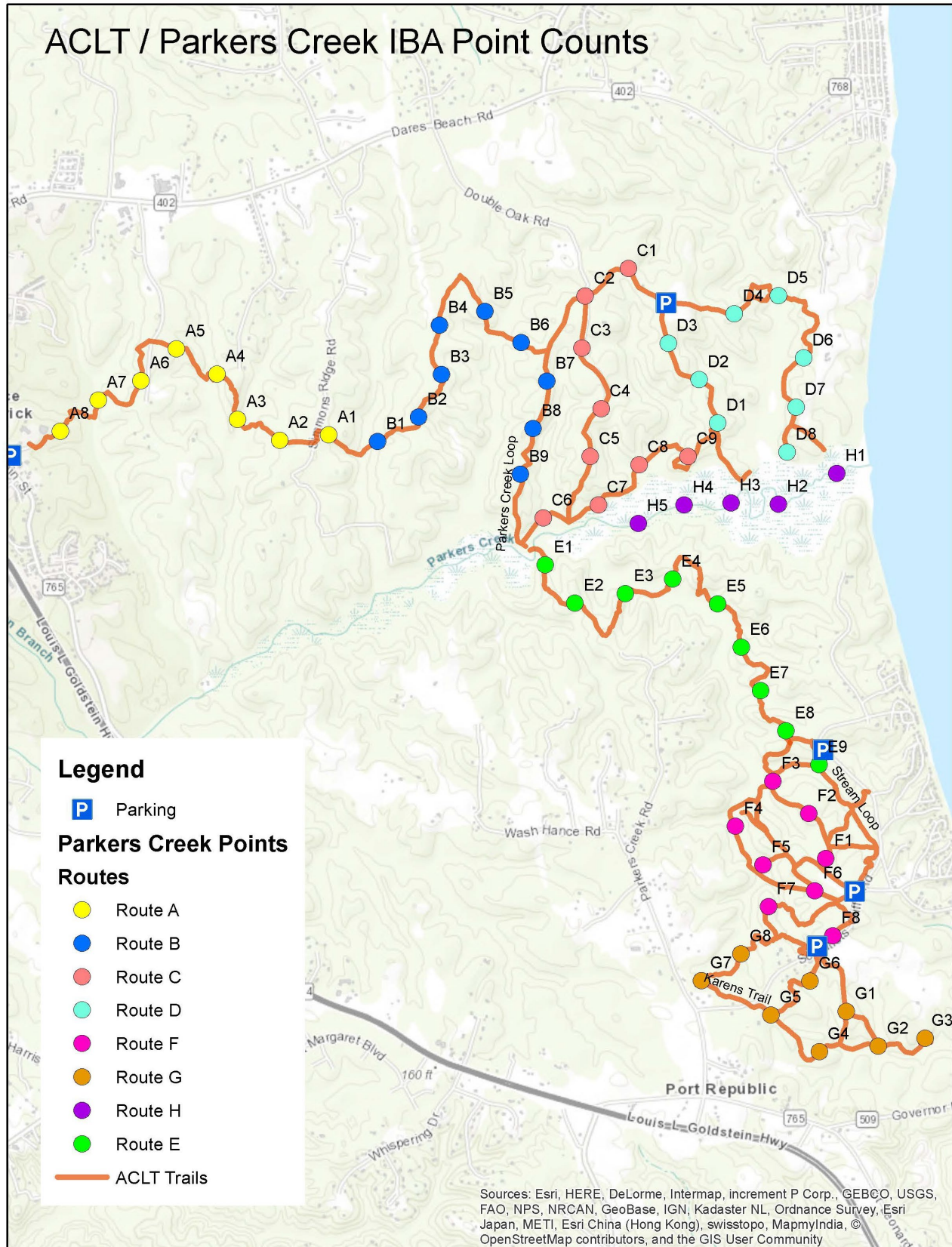

Map S3. Chapman State Park IBA survey route map

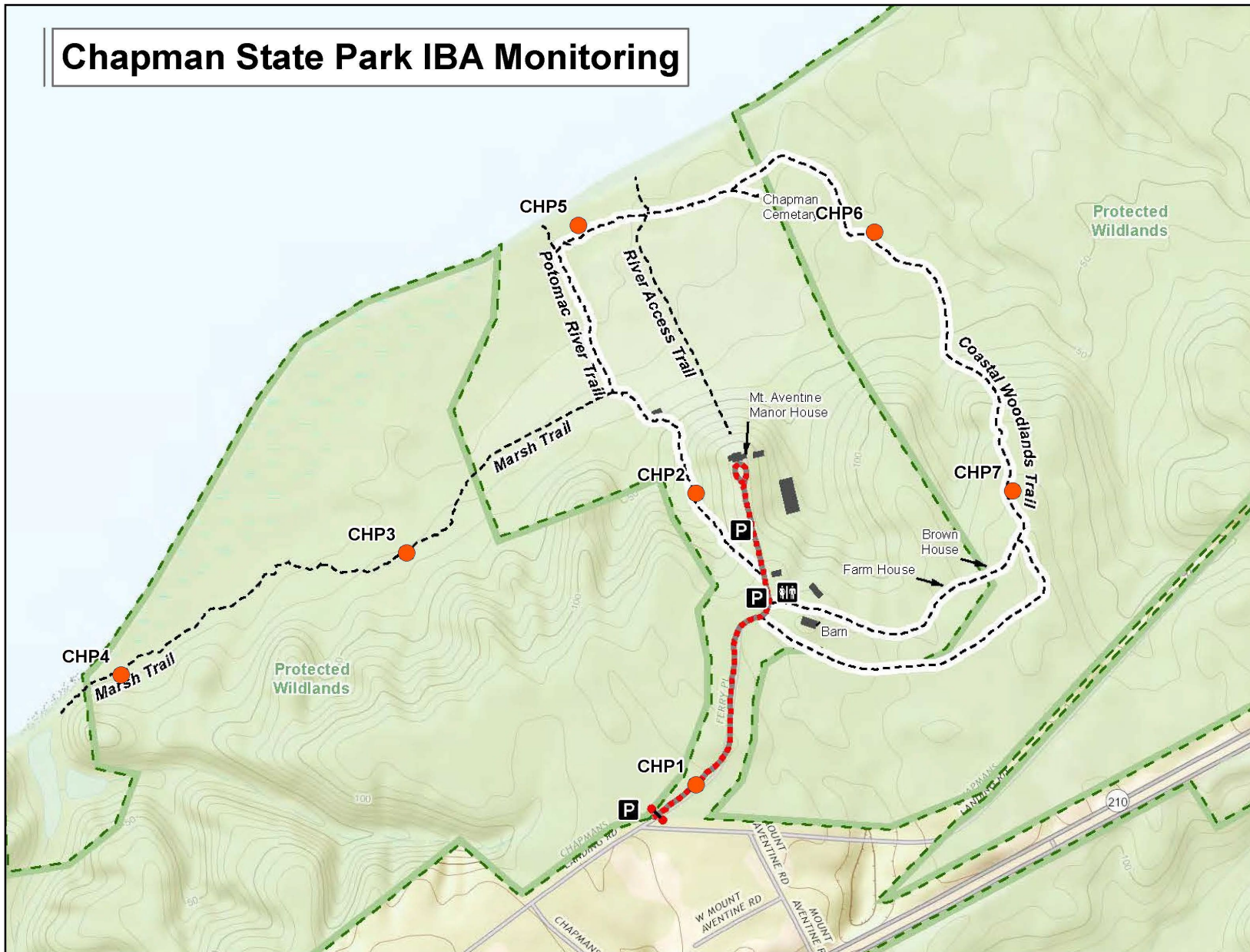

Map S4. Mattwoman Creek IBA survey route maps

